

Park Ave Portfolio

Redevelopment Opportunity - Covered Land Play



R
REQUIRED
PROPERTIES

20th and Park Avenue, Denver, CO 80218

Price: \$4,000,000

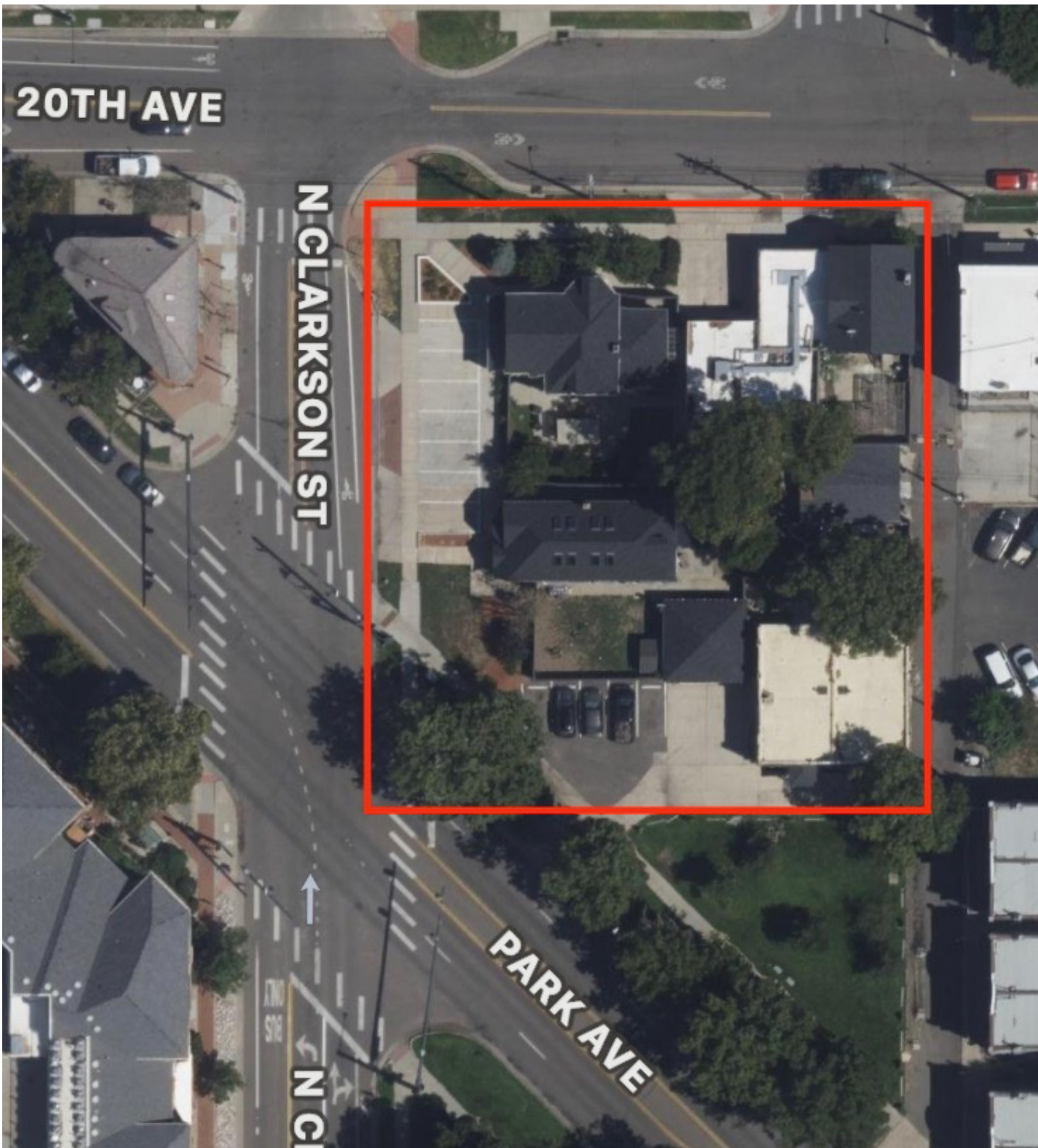

LEAD CONTACT

JB HOCHMAN
303.668.4930
team@rprops.com

JUSTIN BROCKMAN
303.993.9803
team@rprops.com

CHRIS STUDENT
952.201.5676
team@rprops.com

R
REQUIRED
PROPERTIES

Location Summary



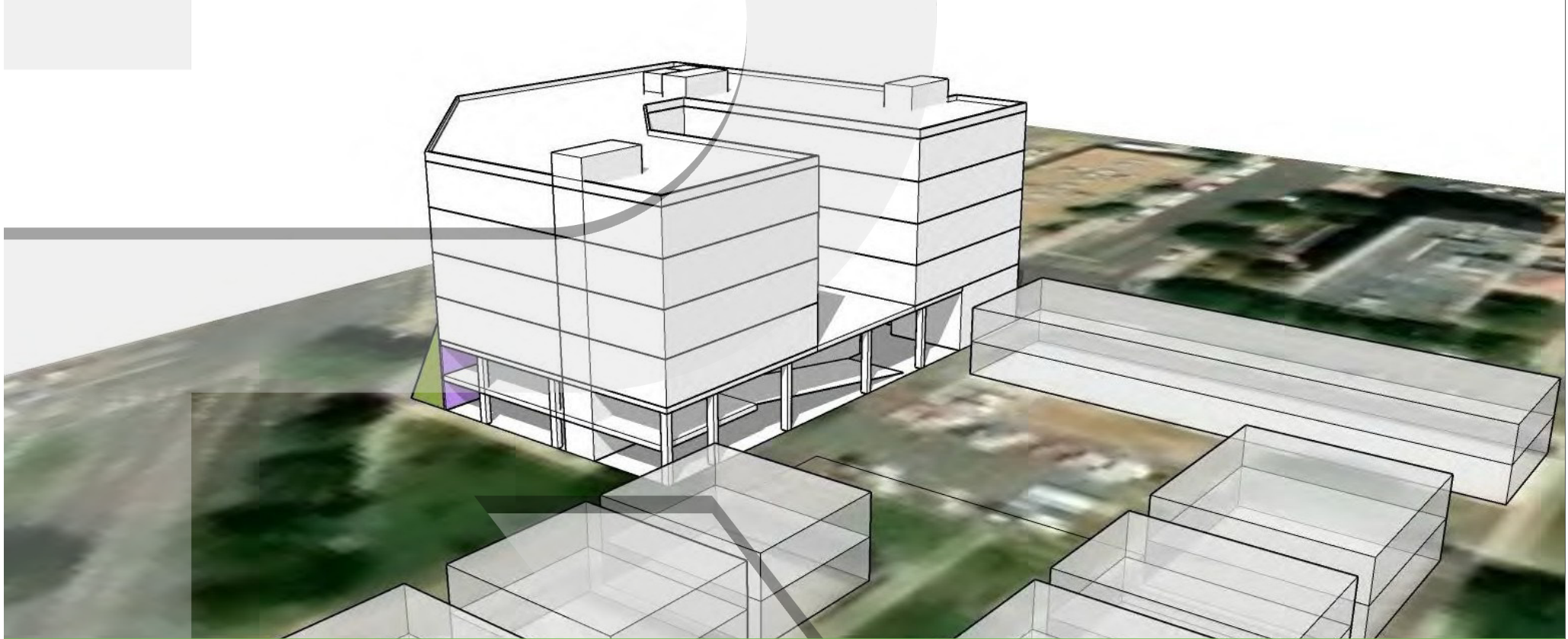

GIBRALTAR REDEVELOPMENT SUMMARY

Development Summary

County	Denver
Year Built	2025/2026
# Buildings	1
# Stories	5 Stories
Roof Type	Low Slope Roof
NRSF Apartments	57,150 SF
Number of Units	71 units (16-1Bed, 55-2 Bed)
Parking	51 Spaces
Heating	HVAC
Air Conditioning	Central
Zoning	PUD

INVESTMENT HIGHLIGHTS

- Covered Land Play with 1-year leases
- Sale Lease Back with flexible lease terms
- PUD Zoning
- One of the last developable lots on Park Ave in Uptown

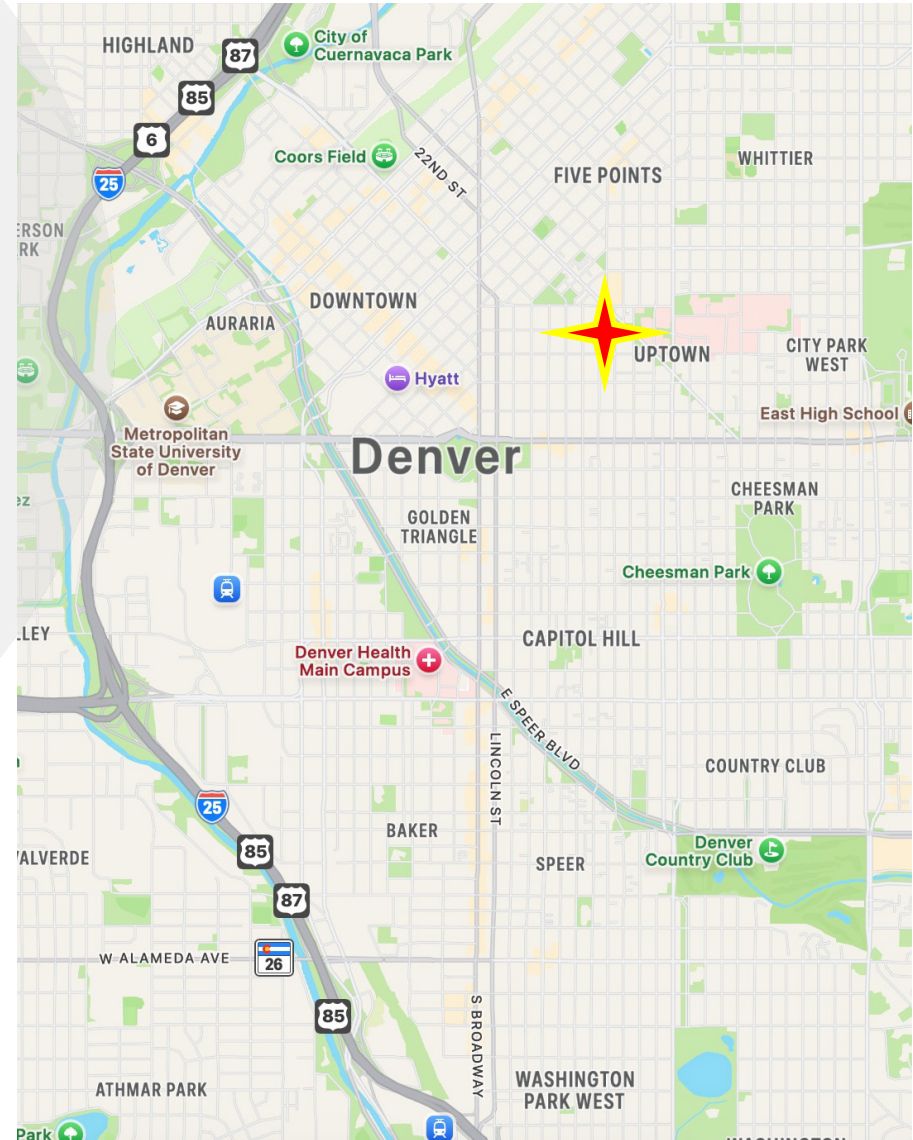

Development Summary

Park and 20th									
Unit SF		Level 1	Level 2	Level 3	Level 4	Level 5	Total	% of Total	Total NRSF
650	1 Bedroom Unit Type -	0	4	4	4	4	16	23%	10,400
650 AVG SF	1 Bedroom Unit Sub-Total	0	4	4	4	4	16	23%	10,400
750	2 Bedroom Unit Type -	0	2	2	2	2	8	11%	6,000
850	2 Bedroom Unit Type -	3	9	9	9	9	39	55%	33,150
950	2 Bedroom Unit Type -	0	2	2	2	2	8	11%	7,600
850 AVG SF	2 Bedroom Unit Sub-Total	3	13	13	13	13	55	77%	46,750
SUB-TOTAL		3	17	17	17	17	71	100%	57,150
TOTAL							71	100%	57,150

Ground Floor

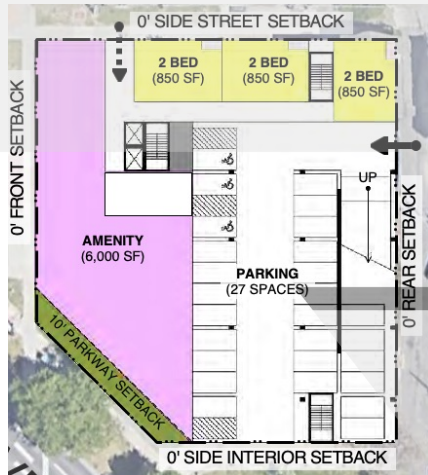

Parking Level



Floors 2-5

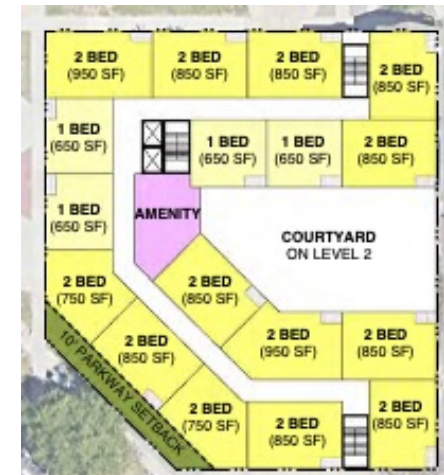



GIBRALTAR INDIVIDUAL PROPERTY SUMMARY

1937-1939 Park Avenue

Investment Highlights

Address	1937-1939 Park Avenue Denver, CO 80218
Value	\$800,000
Units	2
Layout	1937 Park Ave: 2bed/1bath 1939 Park Ave: 2bed/1bath
Year Built	1900
Building Size	1,836 SF
Lot Size	4,364 SF
Zoning	PUD



Duplex Comparables

Address	Price	Units	Price/Unit	Price/SF	Building Size	Date Sold
1454 N Pennsylvania St	\$920,000	2	\$460,000	\$341	2,700 SF	6/11/2024
2307 N Downing St	\$855,000	2	\$427,500	\$255	3,354 SF	1/15/2024
1337 N Marion St	\$825,000	2	\$413,500	\$193	4,275 SF	11/27/2023
2641-2643 Stout St	\$800,000	2	\$400,000	\$272	2,944 SF	3/09/2024

1950 N Clarkson Street

Investment Highlights

Address	1950 N Clarkson Street Denver, CO 80218
Property Type	Single Family Home + Garage
Value	\$1,000,000
Year Built	1885
Building Size	1,491 SF
Lot Size	7,961 SF
Zoning	PUD

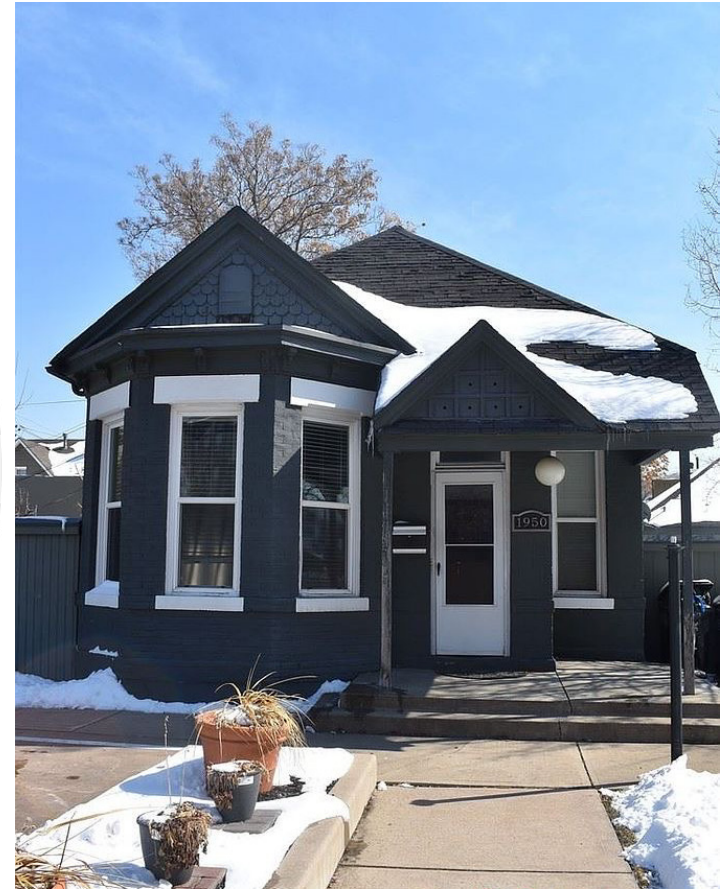

Single Family Comparables

	Address	Price	Price/SF	Building Size	Date Sold
	1738 N Emerson St	\$995,000	\$396	2,511 SF	On Market
	2242 N Emerson St	\$1,200,000	\$441	2,720 SF	10/04/2024
	2424 Clarkson St	\$1,100,000	\$356	3,086 SF	10/17/2024

1960 N Clarkson Street

Investment Highlights

Address	1960 N Clarkson Street Denver, CO 80218
Property Type	Single Family Home
Value	\$950,000
Year Built	1881
Building Size	2,234 SF
Lot Size	5,570 SF
Zoning	PUD



Single Family Comparables

	Address	Price	Price/SF	Building Size	Date Sold
	1738 N Emerson St	\$995,000	\$396	2,511 SF	On Market
	2242 N Emerson St	\$1,200,000	\$441	2,720 SF	10/04/2024
	2424 Clarkson St	\$1,100,000	\$356	3,086 SF	10/17/2024

818-820 E 20th Ave

Investment Highlights

Address	818-820 E 20 th Ave Denver, CO 80
Property Type	Live/Work
Value	\$1,250,000
Year Built	1967/1906
Building Size	3,369 SF
Lot Size	5,109 SF
Zoning	PUD



Live/Work Comparables

	Address	Price	Price/SF	Building Size	Date Sold
	2243 Curtis St	\$1,200,000	\$375	3,062 SF	9/15/2023
	1850 Williams St	\$2,000,000	\$538	3,627 SF	03/1/2024
	2063 Larimer St	\$1,900,000	\$304	6,250 SF	9/12/2024

Individual Property Summary

Address	Building SF	Land SF	Individual Values	Land \$/SF
1960 Clarkson St	2,234	5,570	\$950,000	\$170.56
818 E 20th Ave	1,989	2,989	\$1,250,000	\$244.71
820 E 20th Ave	1,380	2,119		
1937 Park Ave	918	1,914	\$800,000	\$183.32
1939 Park Ave	918	2,450		
1950 Clarkson St	1,491	7,961	\$1,000,000	\$125.61
Total	8,930	23,003	\$4,000,000	\$173.89

MONTHLY INCOME					
Property	Floor Plan	SQFT	Status	Lease End	Rent
1937 Park Ave	2 BD/1 BA	918	Occupied	5/31/26	\$1,900
1939 Park Ave	2 BD/1 BA	918	Occupied	4/30/26	\$1,900
1950 N Clarkson	2 BD/2.5 BA	1491	Occupied	7/31/25	\$2,300
1960 N Clarkson	Commercial Office	2234	Occupied	3/31/26	\$2,841
818 E 20th Ave	Commercial Office	1989	Occupied	3/31/26	\$6,808
820 E 20th Ave	Commercial Office	1380	Occupied	3/31/26	\$2,731
					\$18,480

This confidential Offering Memorandum has been prepared by Required Properties LLC for use by a limited number of qualified parties. This Offering Memorandum has been provided to you at your request based upon your assurances that you are a knowledgeable and sophisticated investor in commercial real estate projects and developments. Required Properties LLC recommends you, as a potential buyer/investor, should perform your own independent examination and inspection of the property herein and of all of the information provided herein related to the Property. By accepting this Offering Memorandum, you acknowledge and agree that you shall rely solely upon your own examination and investigation of the Property and you shall not rely on any statements made in this Offering Memorandum or upon any other materials, statements or information provided by Required Properties LLC.

Required Properties LLC makes no guarantee, warranty or representation about the completeness or accuracy of the information set forth in this Offering Memorandum. You are responsible to independently verify its accuracy and completeness. Required Properties LLC has prepared the information concerning the Property based upon assumptions relating to the general economy, its knowledge of other similar properties in the market, and on other market assumptions including factors beyond the control of Required Properties LLC and the Owner of the Property. Required Properties LLC makes no representation or warranty as to either the accuracy or completeness of the information contained herein, and the information set forth in this Offering Memorandum is not intended to be a promise or representation as to the future performance of the Property. Although the information contained herein is believed to be accurate, Required Properties LLC and the Property Owner disclaim any responsibility or liability for any inaccuracies. Further, Required Properties LLC and the Property Owner disclaim any and all liability for any express or implied representations and warranties contained in, or for any omissions from, the Offering Memorandum and for any other written or oral communication transmitted or made available to you. Required Properties LLC shall make available to you, as a qualified prospective investor, additional information concerning the Property and an opportunity to inspect the Property upon written request.

This Offering Memorandum and the contents are intended to remain confidential except for such information which is in the public domain or is otherwise available to the public. By accepting this Offering Memorandum, you agree that you will hold and treat the Offering Memorandum in the strictest confidence, that you will not photocopy or duplicate it, or distribute it. You agree you will not disclose this Offering Memorandum or its contents to any other person or entity, except to outside advisors retained by you and from whom you have obtained an agreement of confidentiality, without the prior written authorization of Required Properties LLC. You agree that you will use the information in this Offering Memorandum for the sole purpose of evaluating your interest in the Property. If you determine you have no interest in the property, kindly return the Offering Memorandum to Required Properties LLC at your earliest convenience.

A large, bold, black letter 'R' logo, which is the first letter of the company name 'Required Properties'.

P R O P E R T I E S

LEAD CONTACT

JB HOCHMAN
303.668.4930
team@rprops.com

JUSTIN BROCKMAN
303.993.9803
team@rprops.com

CHRIS STUDENT
952.201.5676
team@rprops.com

20th and Park Avenue, Denver, CO 80218
